

BMYS - Safe Harbour  
Project

Appendix M

---

**Cliff & BMYS site  
section, elevation &  
aerial perspective**

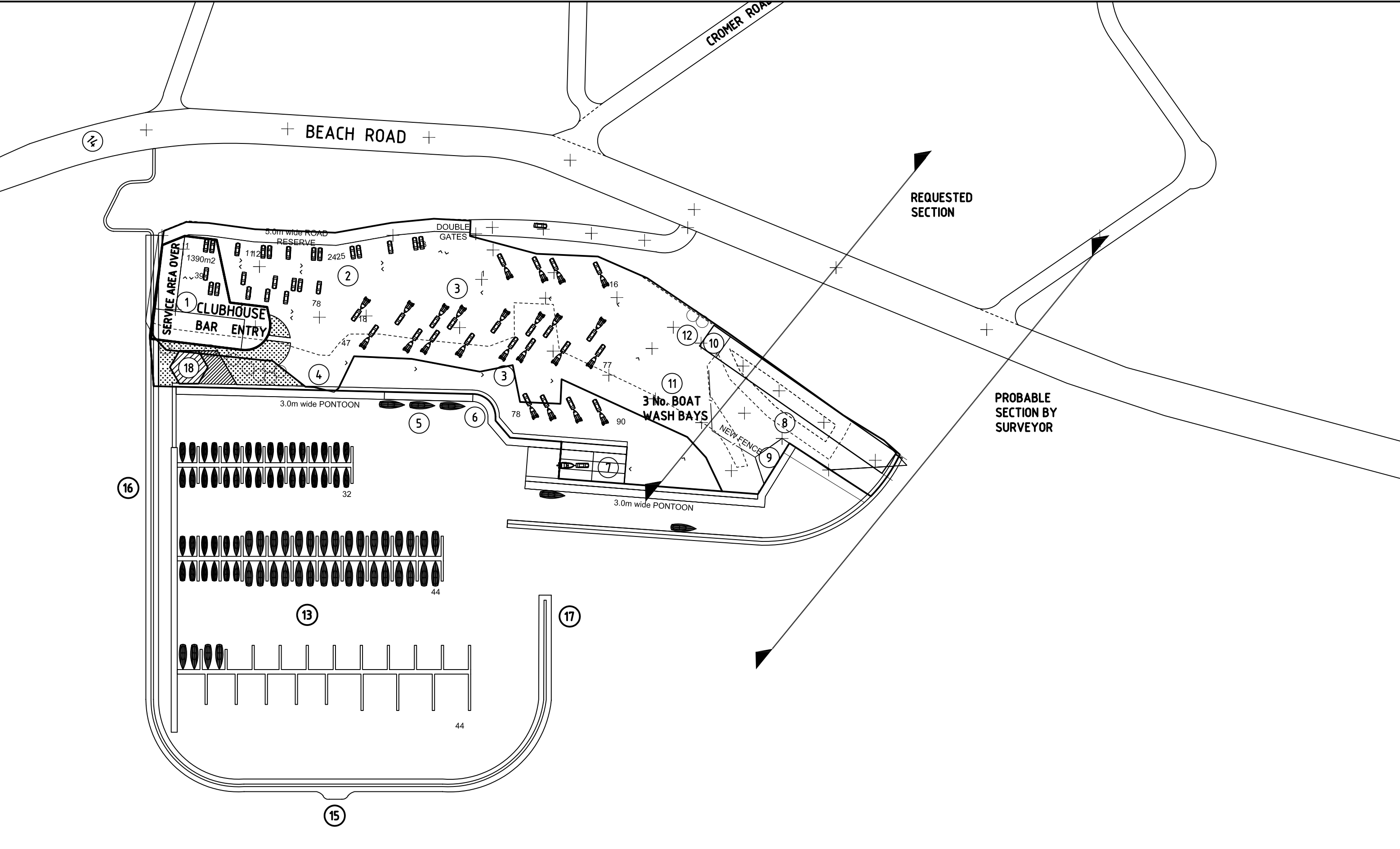

CONTRACTOR SHOULD VERIFY ALL DIMENSIONS ON SITE BEFORE COMMENCING WORK. IF A DISCREPANCY IS FOUND BETWEEN FIGURED DIMENSIONS AND SCALED DIMENSIONS, IT SHOULD BE CHECKED WITH THE PRINCIPAL CONSULTANT.

Plot date: 6TH MAY 2009

AMENDMENT	DATE	REV

AMENDMENT	DATE	REV

ARCHITECTS DETAILS:

**rm+a**  
ARCHITECTS  
Richard Mabin & Associates P/L

A.B.N. 39 005 953 435  
Level 4, 66 Albert Road South Melbourne Vic. 3205  
Telephone: (03) 9699 5055  
Fax: (03) 9699 5088  
Email: mabin@mabin.com.au



CLIENT:  
**BEAUMARIS MOTOR YACHT SQUADRON**

PROJECT:  
**BMYS REDEVELOPMENT**  
AT:- BEACH ROAD,  
BEAUMARIS. VICTORIA.

DRAWING TITLE: <b>PROPOSED PART SITE PLAN OF NEW DEVELOPMENT</b>	
KREP: _____	DRAWN BY: PW
SCALE: -	DRAWING NO: SK-PLAN
PROJECT No: 2815	REV No: -

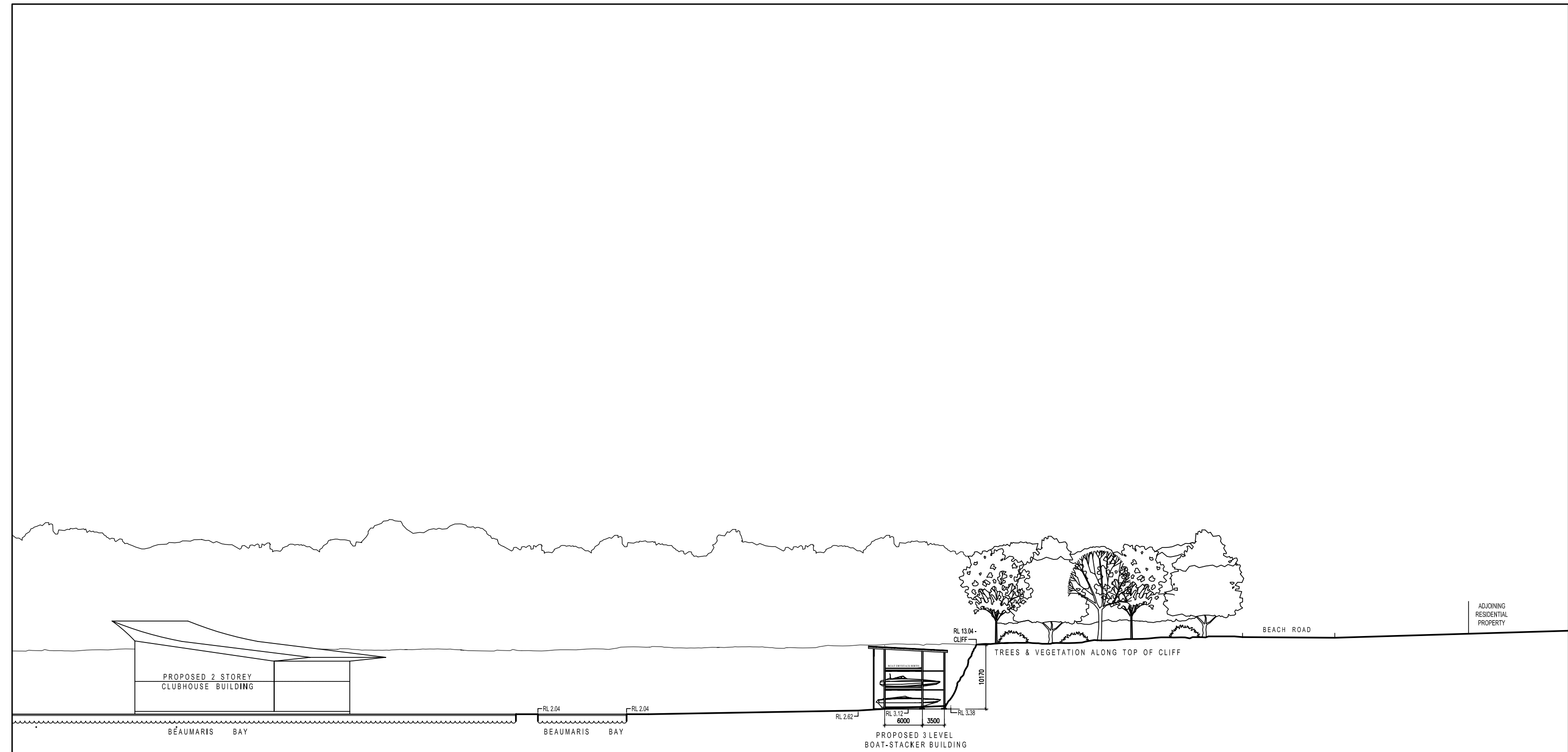

CROSS SECTION THRU PROPOSED BOATSTACKER BUILDING, EXISTING CLIFF & BEACH ROAD -  
(CLUBHOUSE SHOWN IN ELEVATION)

CONTRACTOR SHOULD VERIFY ALL DIMENSIONS ON SITE BEFORE COMMENCING WORK. IF A DISCREPANCY IS FOUND BETWEEN FIGURED DIMENSIONS AND SCALED DIMENSIONS, IT SHOULD BE CHECKED WITH THE PRINCIPAL CONSULTANT.

Plot date: **8TH MAY 2009**

AMENDMENT	DATE	REV

AMENDMENT	DATE	REV

ARCHITECTS DETAILS:

**rm+a**  
ARCHITECTS  
Richard Mabin & Associates P/L

A.B.N. 39 005 953 435  
Level 4, 66 Albert Road South Melbourne Vic. 3205  
Telephone: (03) 9699 5055  
Fax: (03) 9699 5088  
Email: mabin@mabin.com.au



CLIENT:  
**BEAUMARIS MOTOR YACHT SQUADRON**

PROJECT:  
**BMYS REDEVELOPMENT**  
AT:- BEACH ROAD,  
BEAUMARIS. VICTORIA.

DRAWING TITLE: <b>SECTION THRU BOATSTACKER BUILDING, CLIFF &amp; BEACH ROAD</b>	
XREF:	DRAWN BY: PW
SCALE: 1:300	DRAWING No: SK9
PROJECT No: 2815	REV No: A.

PROPOSED CLUBHOUSE BUILDING & TOP OF TRELINKE ADDED TO SECTION. 08-05-2009. A.

